LAMPIRAN I
KEPUTUSAN KEPALA PUSKESMAS SRANDAKAN NOMOR
STRUKTUR ORGANISASI PUSKESMAS SRANDAKAN

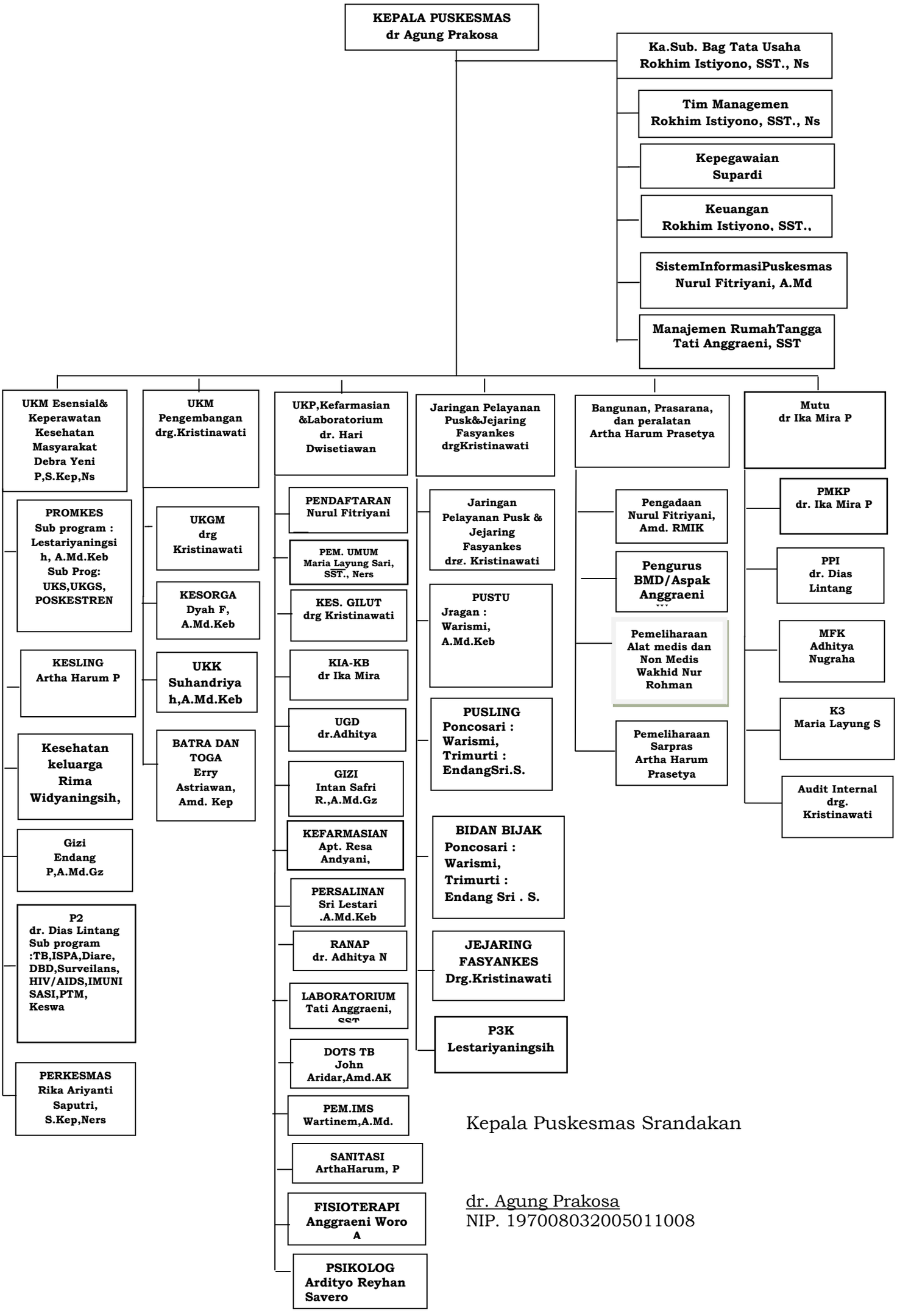

Kepala Puskesmas Srandakan

dr. Agung Prakosa
NIP. 197008032005011008